Carla Fernanda
Martinez Delfa

Violoncello

KONZERT in C

Moderato

Hob. VIIb:1

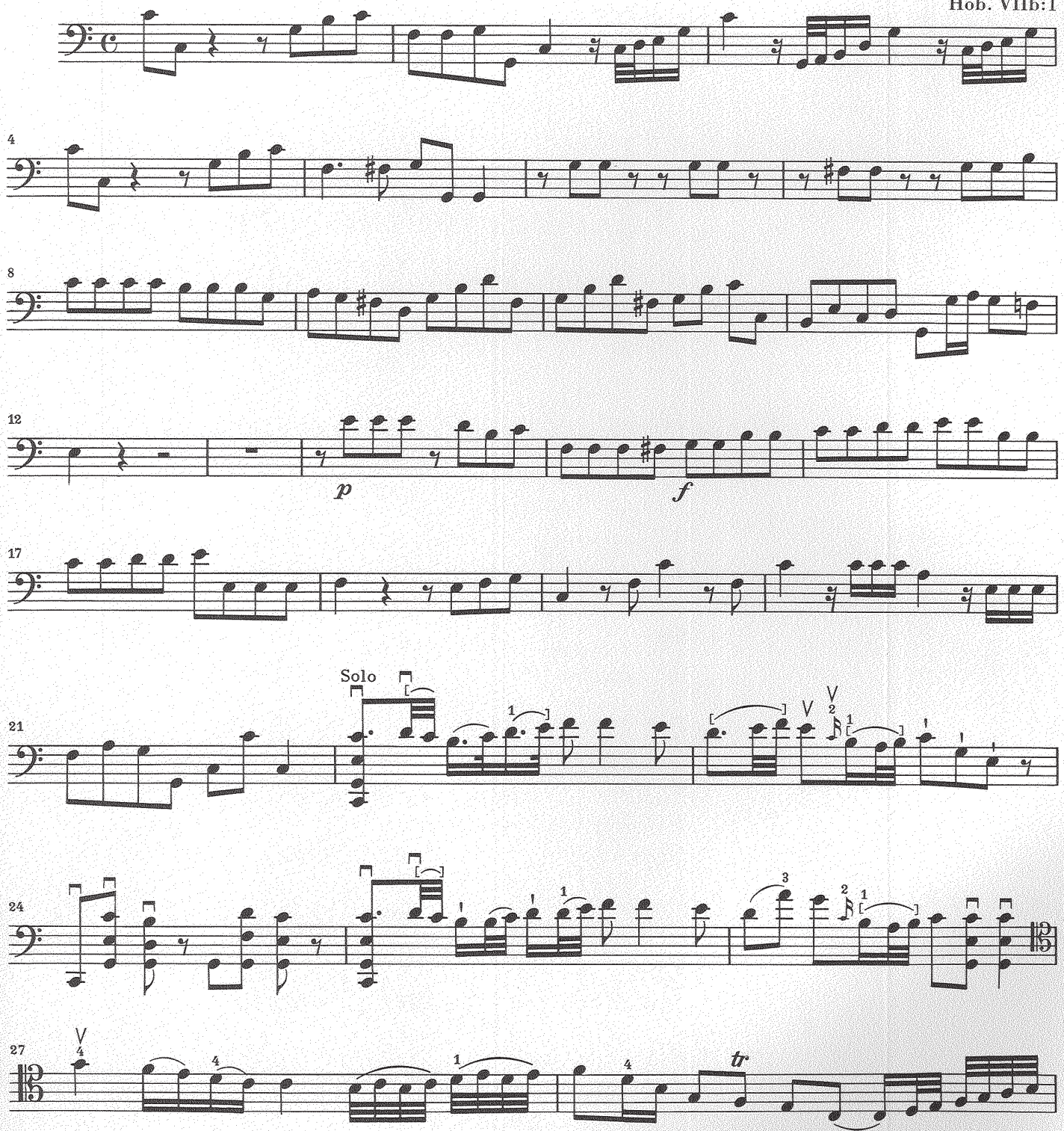

Vervielfältigungen jeglicher Art sind gesetzlich verboten.
© 1989 by G. Henle Verlag, München

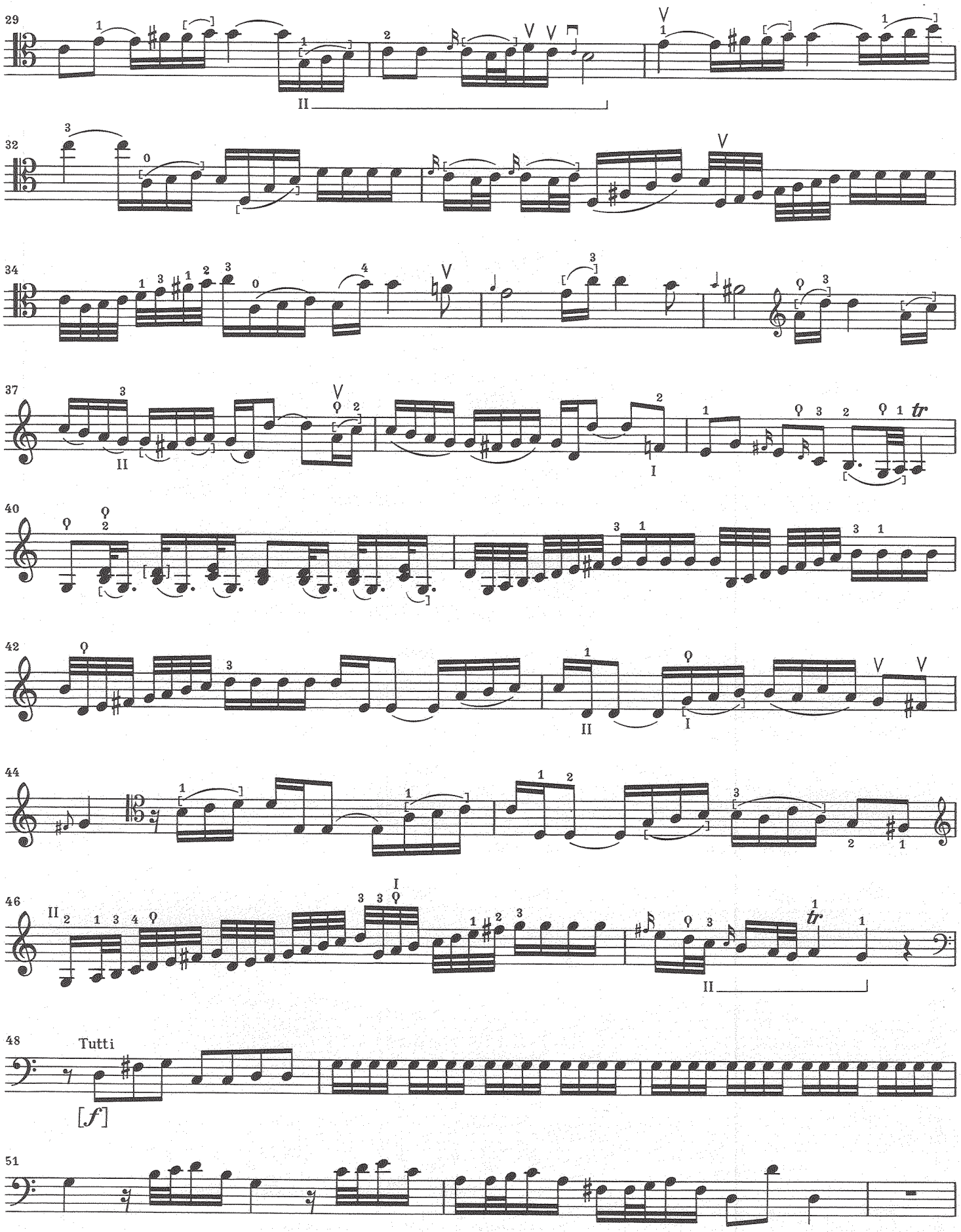
29
32
34
37
40
42
44
46
48
Tutti
[f]
51

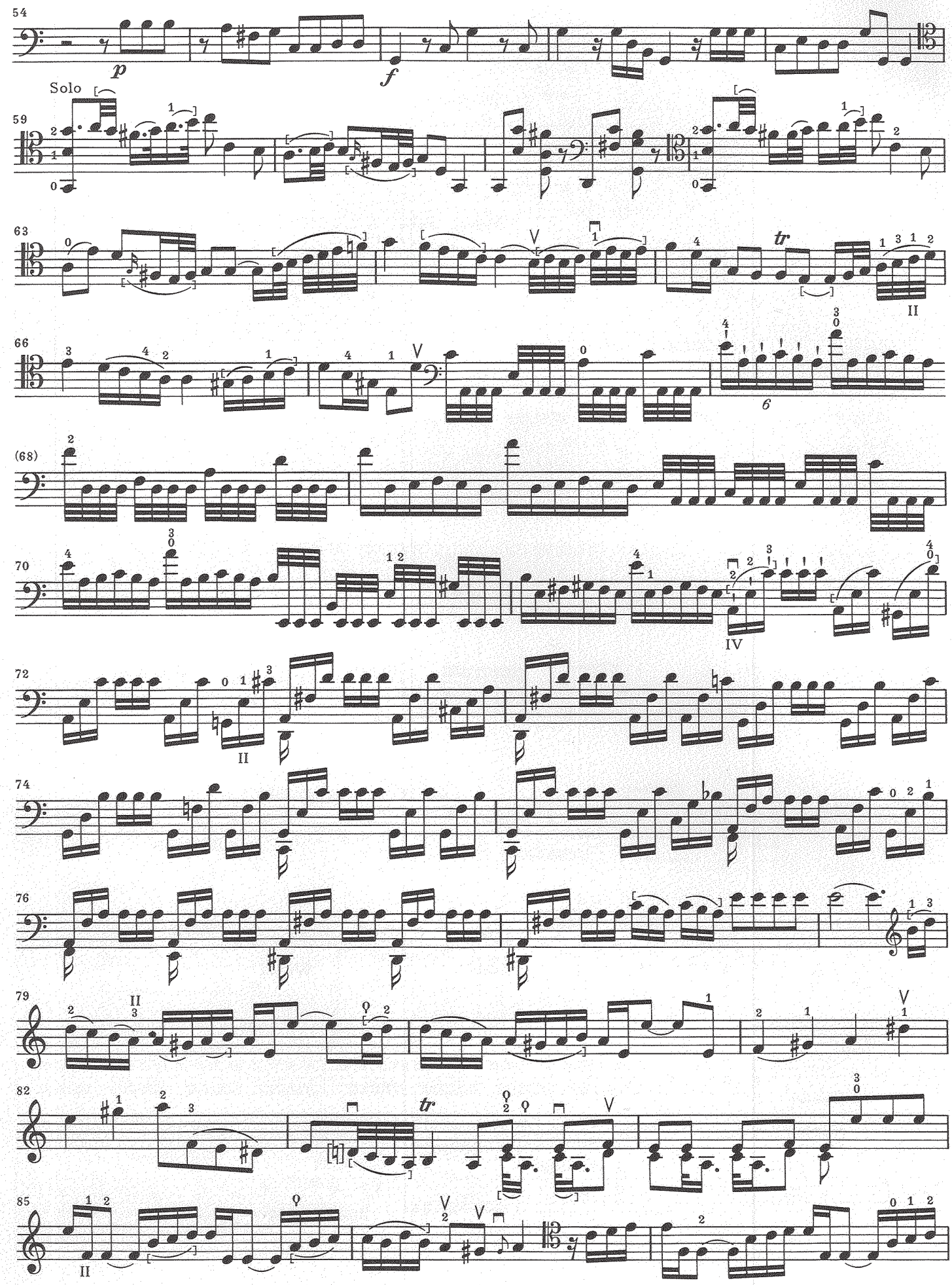
54
p
f
Solo
59
63
tr
66
6
(68)
70
IV
72
II
74
76
79
82
tr
85
II

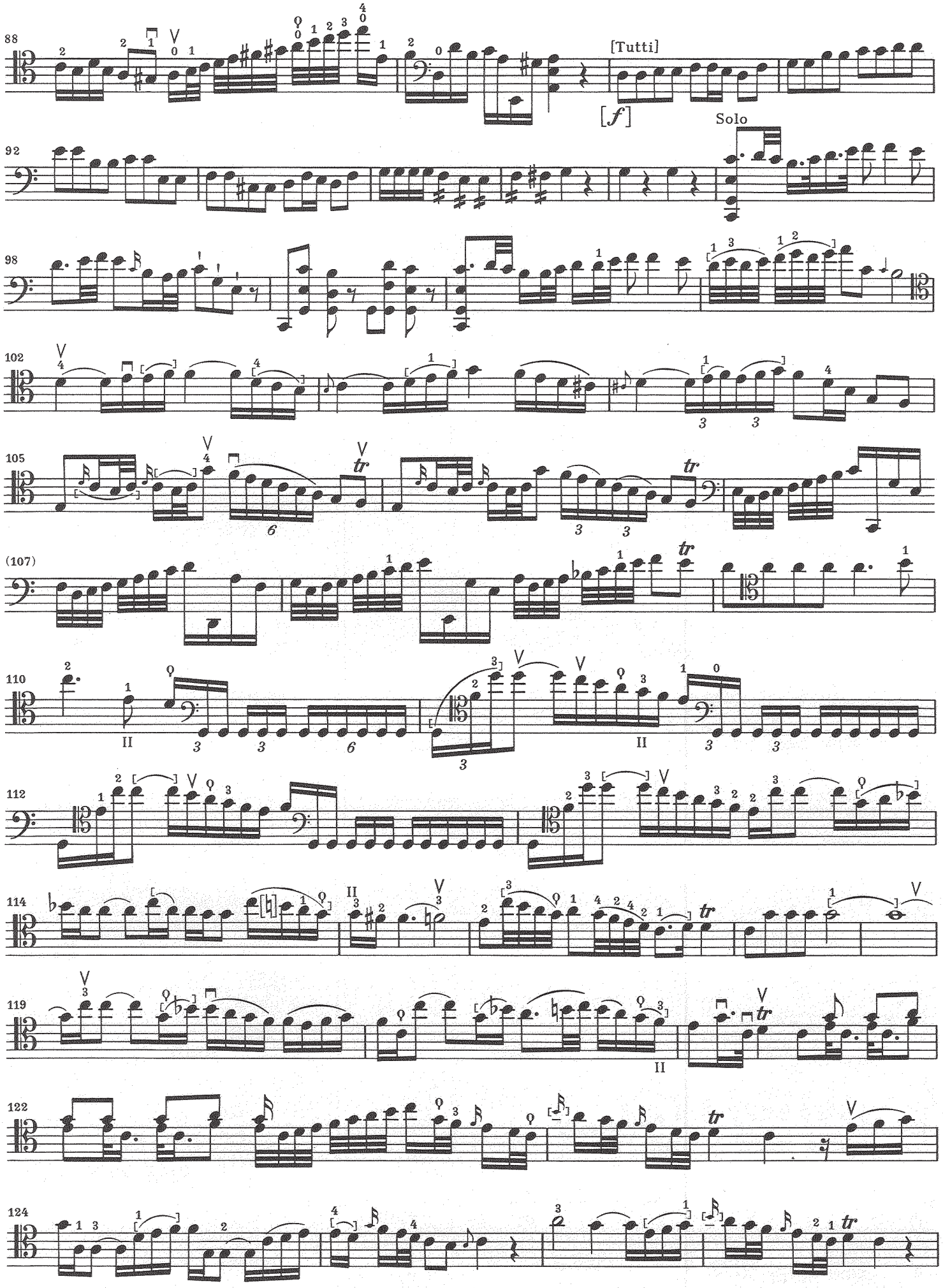
88
[Tutti]
[f]
92
Solo
98
102
105
(107)
110
112
114
119
122
124

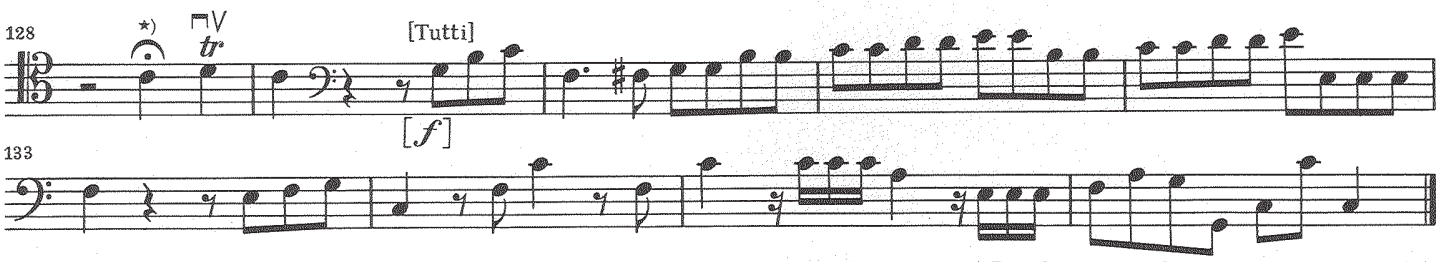

*) In der Quelle nachträglich von alter Hand hinzugefügte Kadenz (s. *Vorwort*):

*) Cadenza subsequently added to source in early hand (see *Preface*):

*) Dans la source, cadence rajoutée a posteriori (cf. *Préface*):

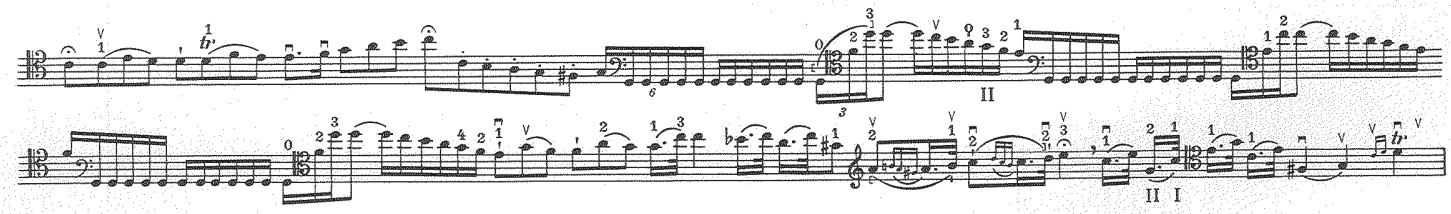

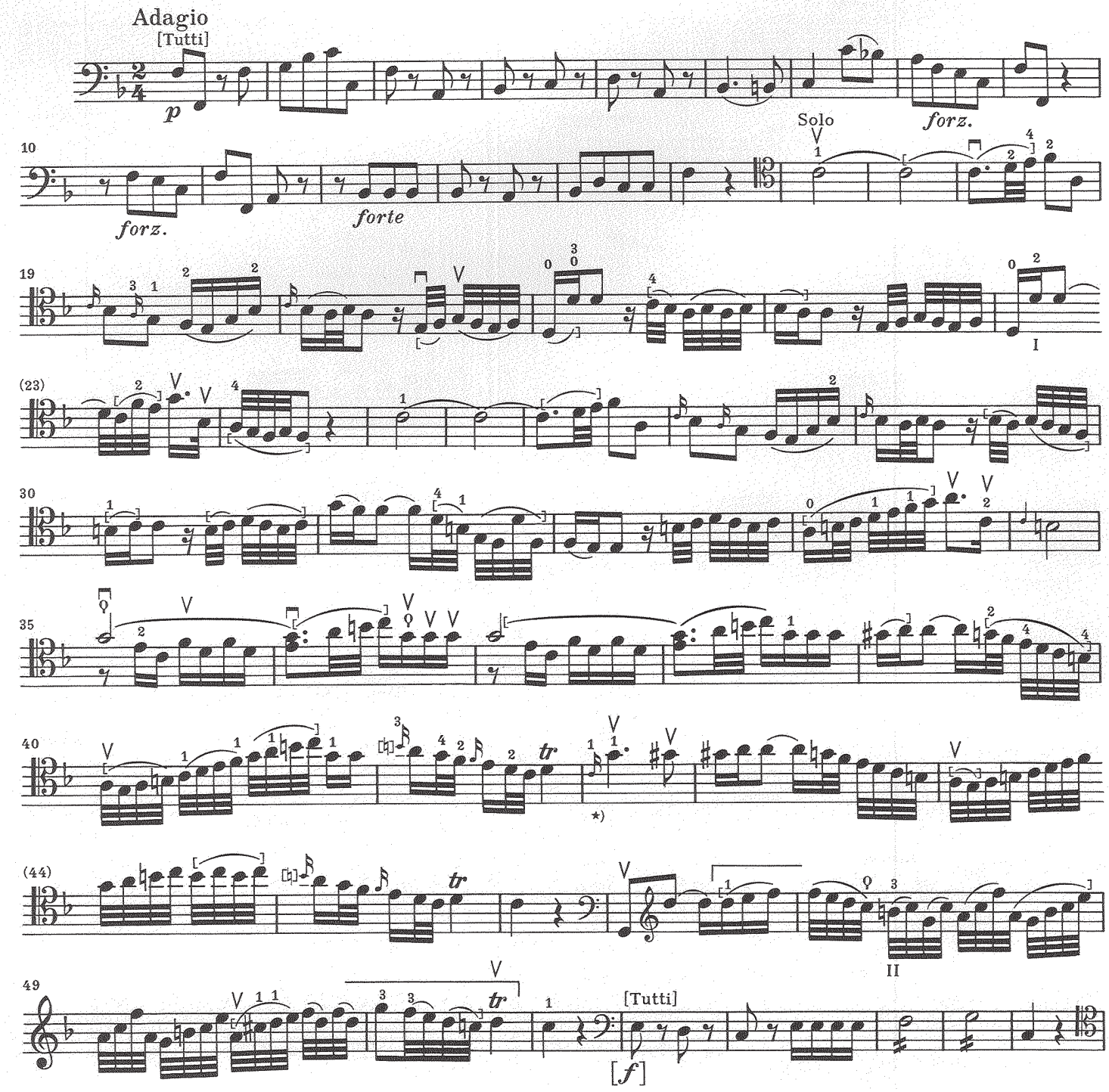

*) Zur Ausführung vgl. T. 104/105.

*) Cf. meas. 104/105 regarding execution.

*) Pour l'exécution, cf. mes. 104/105.

KONZERT in C

Maria Fernanda Martínez Delfa

Moderato

Hob. VIIb:1

Violoncello

Klavier

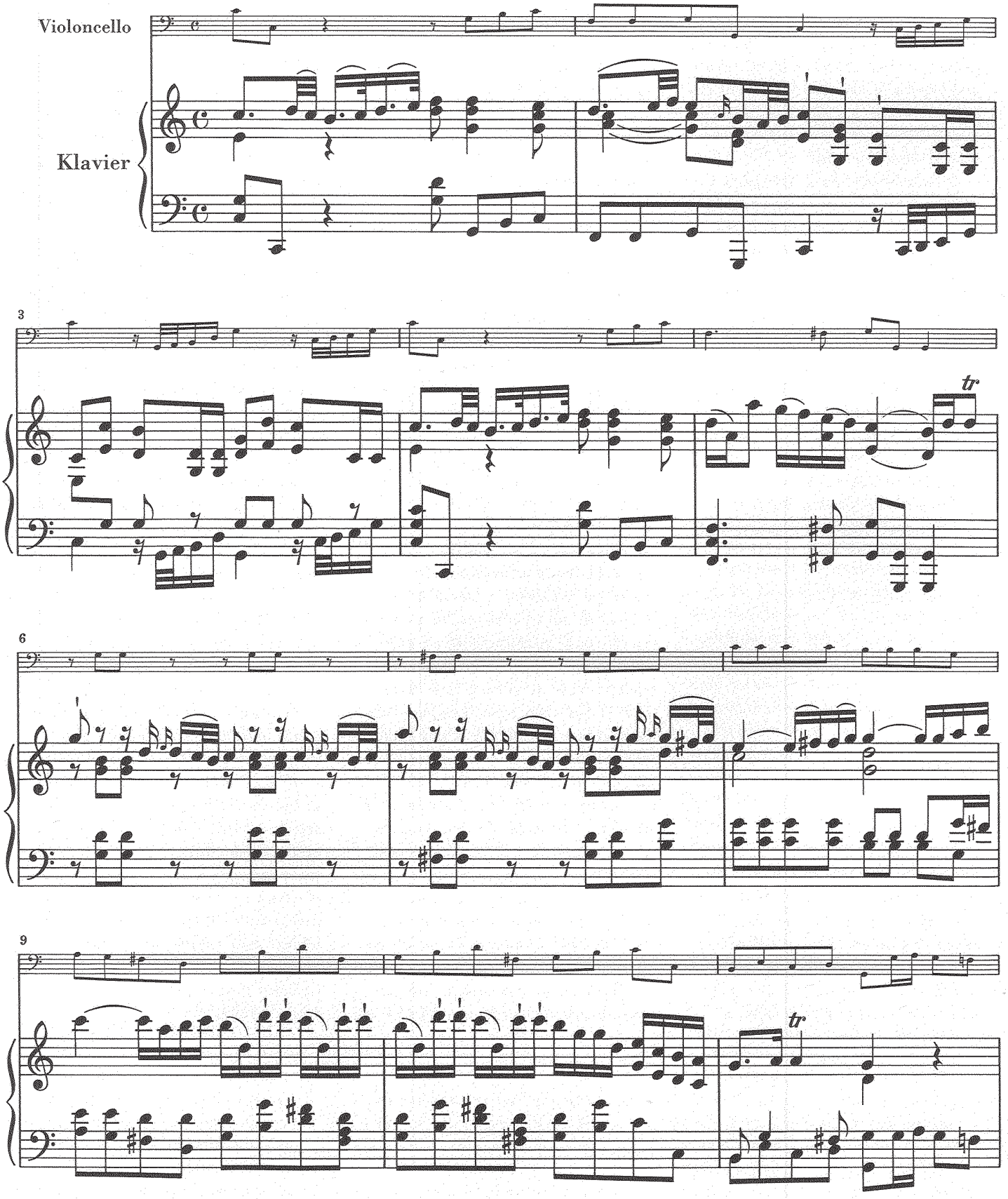

Vervielfältigungen jeglicher Art sind gesetzlich verboten.
© 1989 by G. Henle Verlag, München

Zu der im selben Verlag erschienenen Partitur der Gesamtausgabe (Joseph Haydn Werke, Reihe III, Band 2, München 1981) ist im Verlag Bärenreiter, Kassel Aufführungsmaterial erhältlich.
Performance material for the score published by Henle in the Haydn complete edition (Joseph Haydn Werke, Series III, Vol. 2, Munich 1981) can be obtained from the publishing house of Bärenreiter in Kassel.

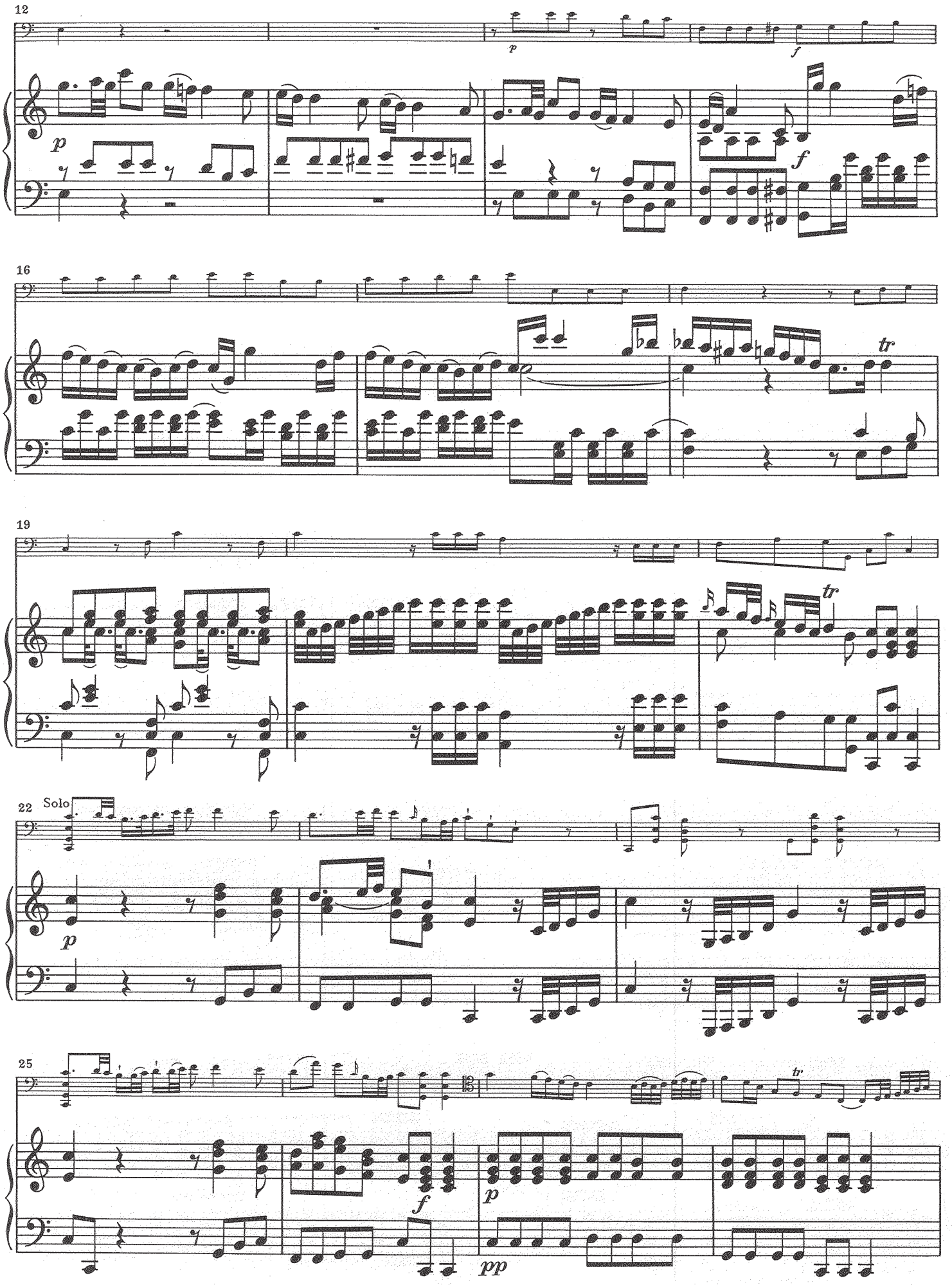
12
p
f
p
f
16
tr
19
tr
22
Solo
p
25
f
p
pp
tr

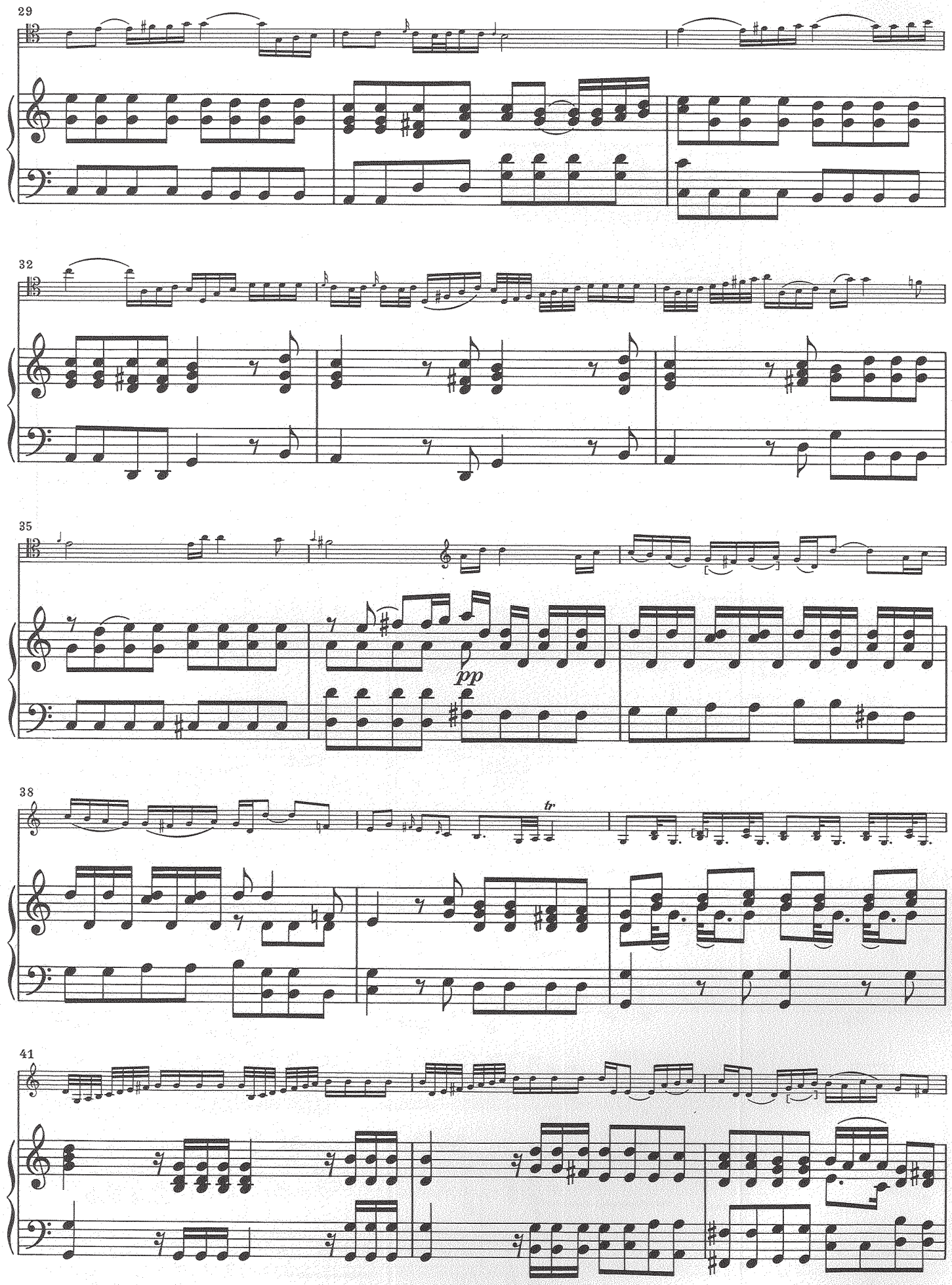
29
32
35
pp
38
tr
41

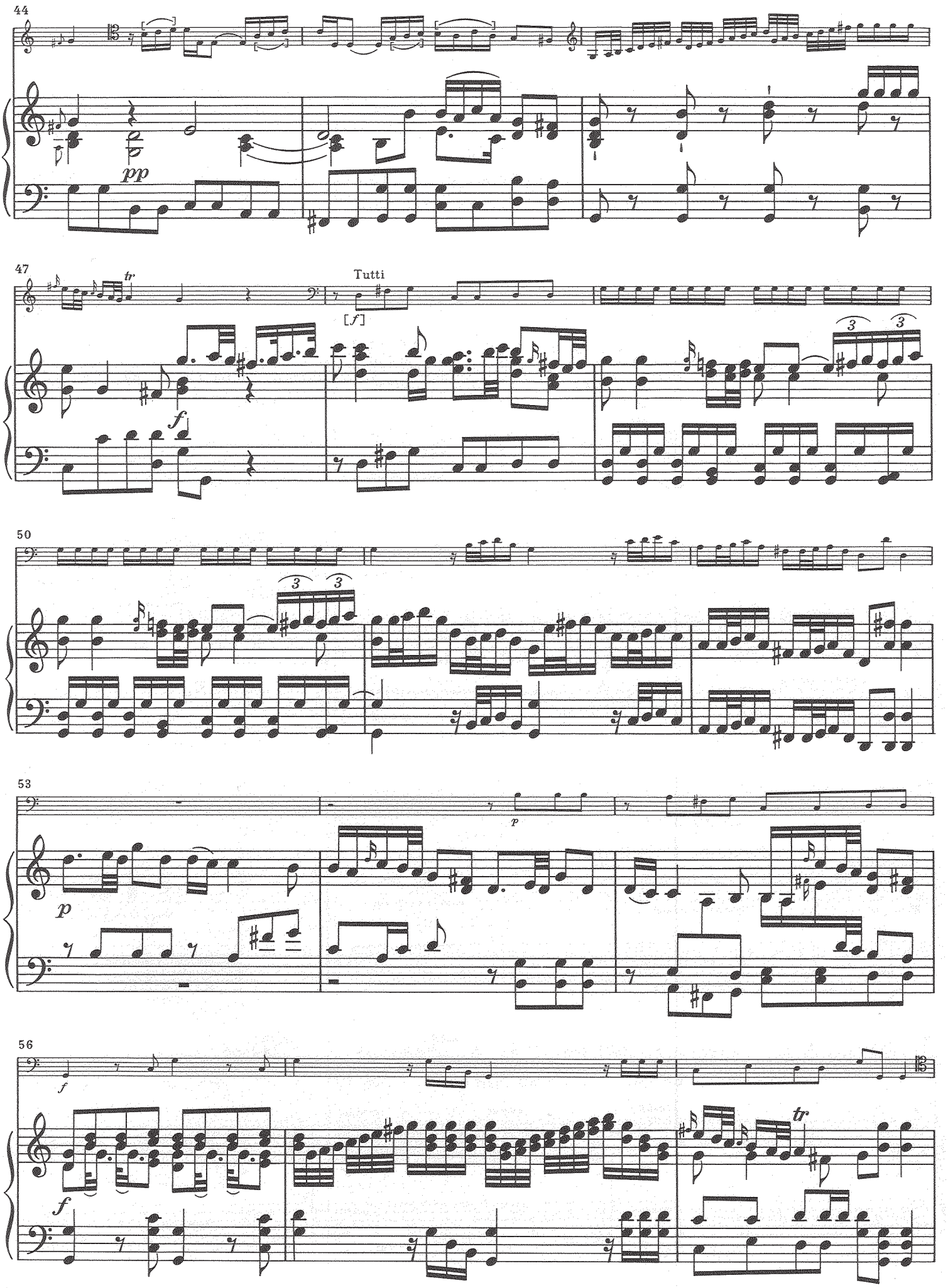
44
pp
47
tr
Tutti
[f]
f
50
3
53
p
56
f
tr

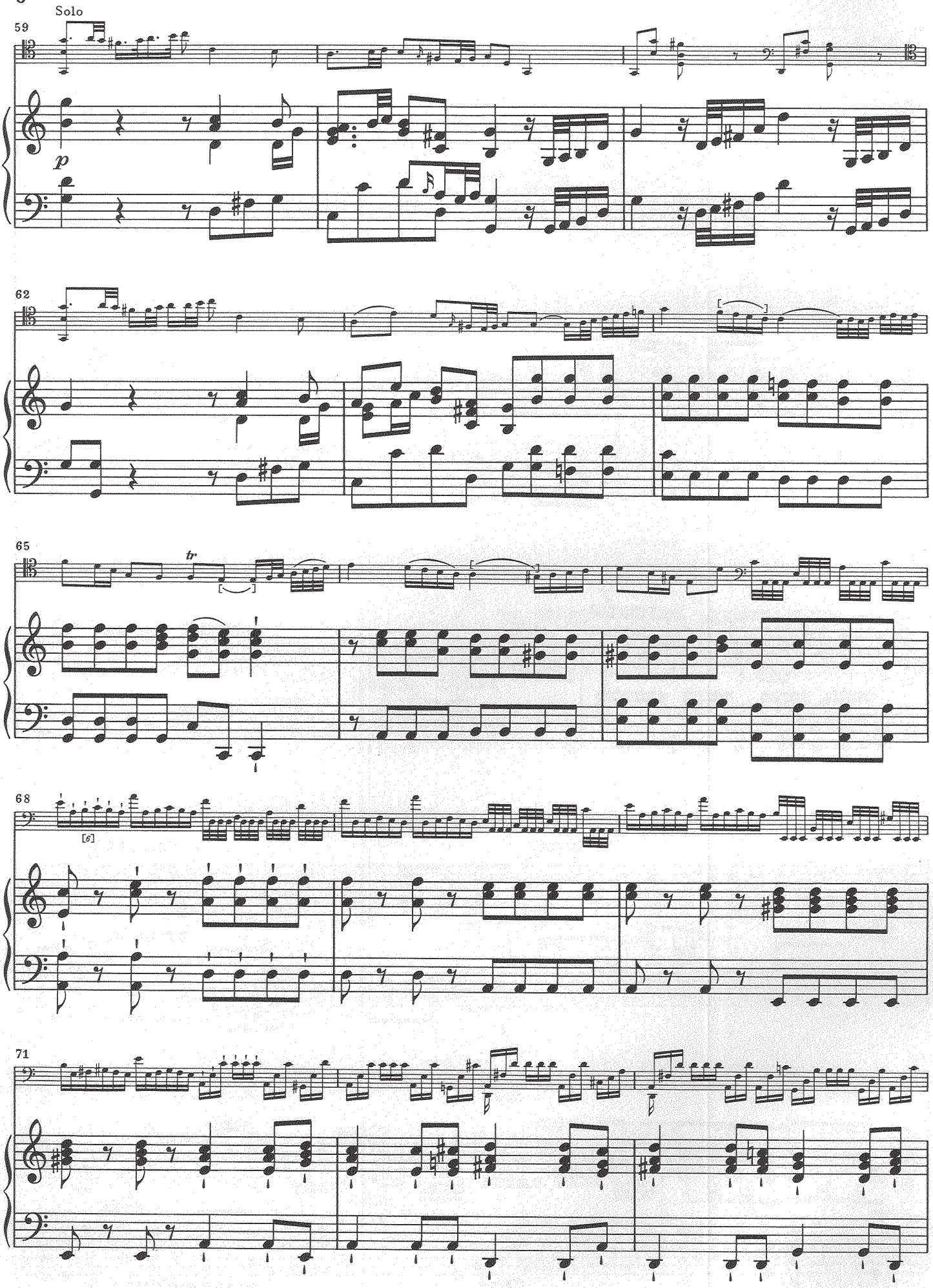
Solo
59
p
62
65
tr
68
[6]
71

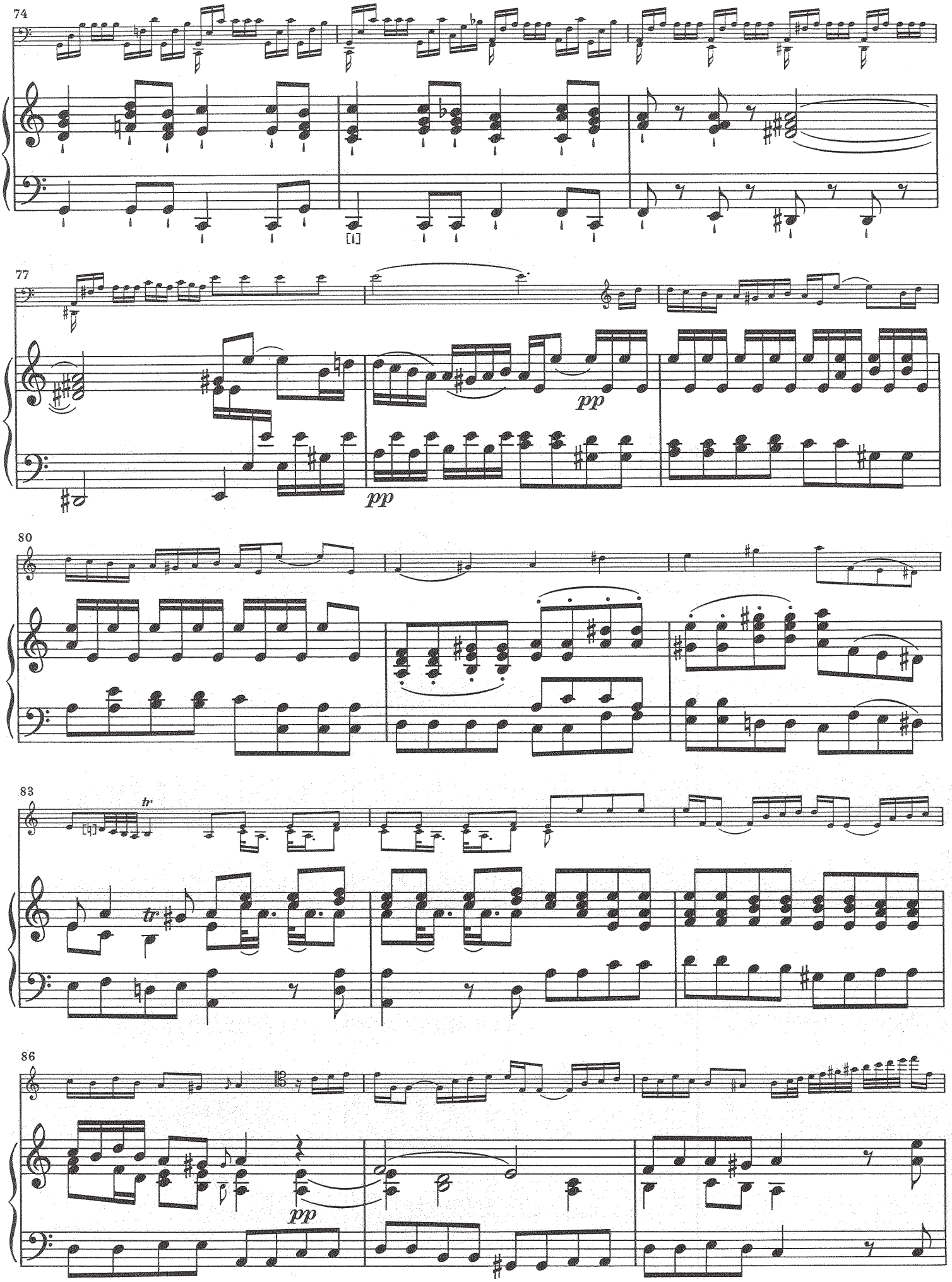
74
77
pp
pp
80
83
tr
tr
86
pp

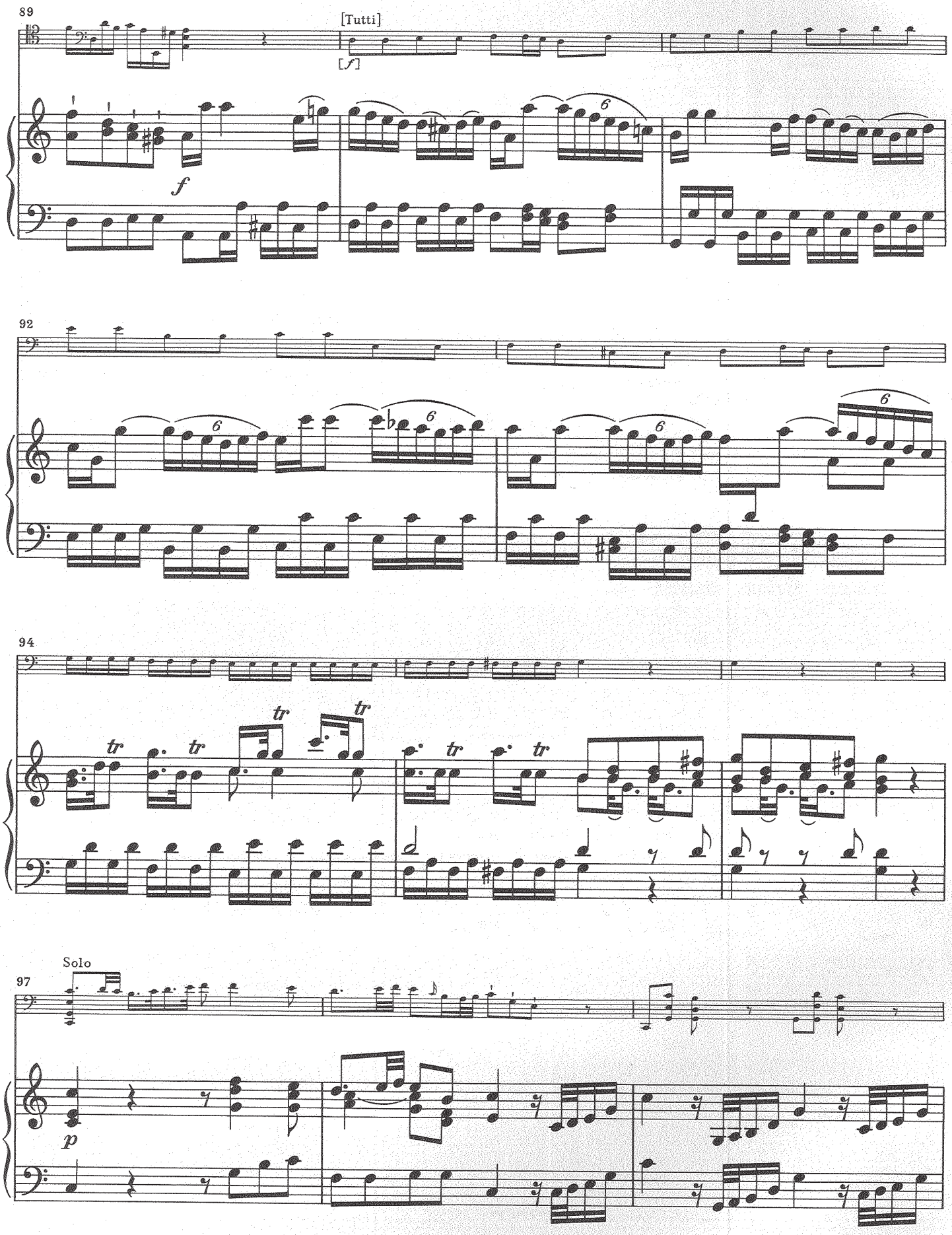
89
[Tutti]
[f]
f
92
94
tr
97
Solo
p

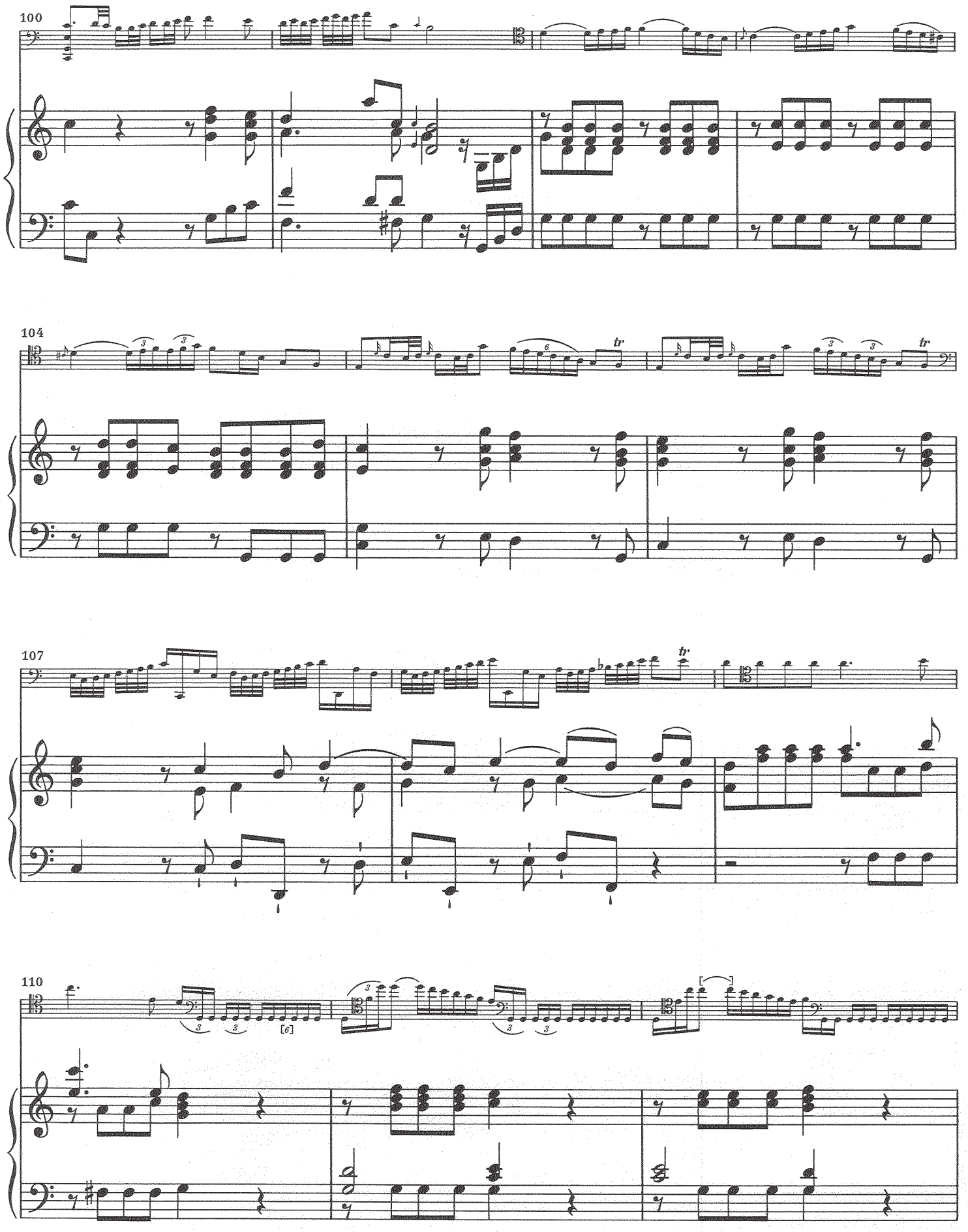
100
104
tr
tr
107
tr
110

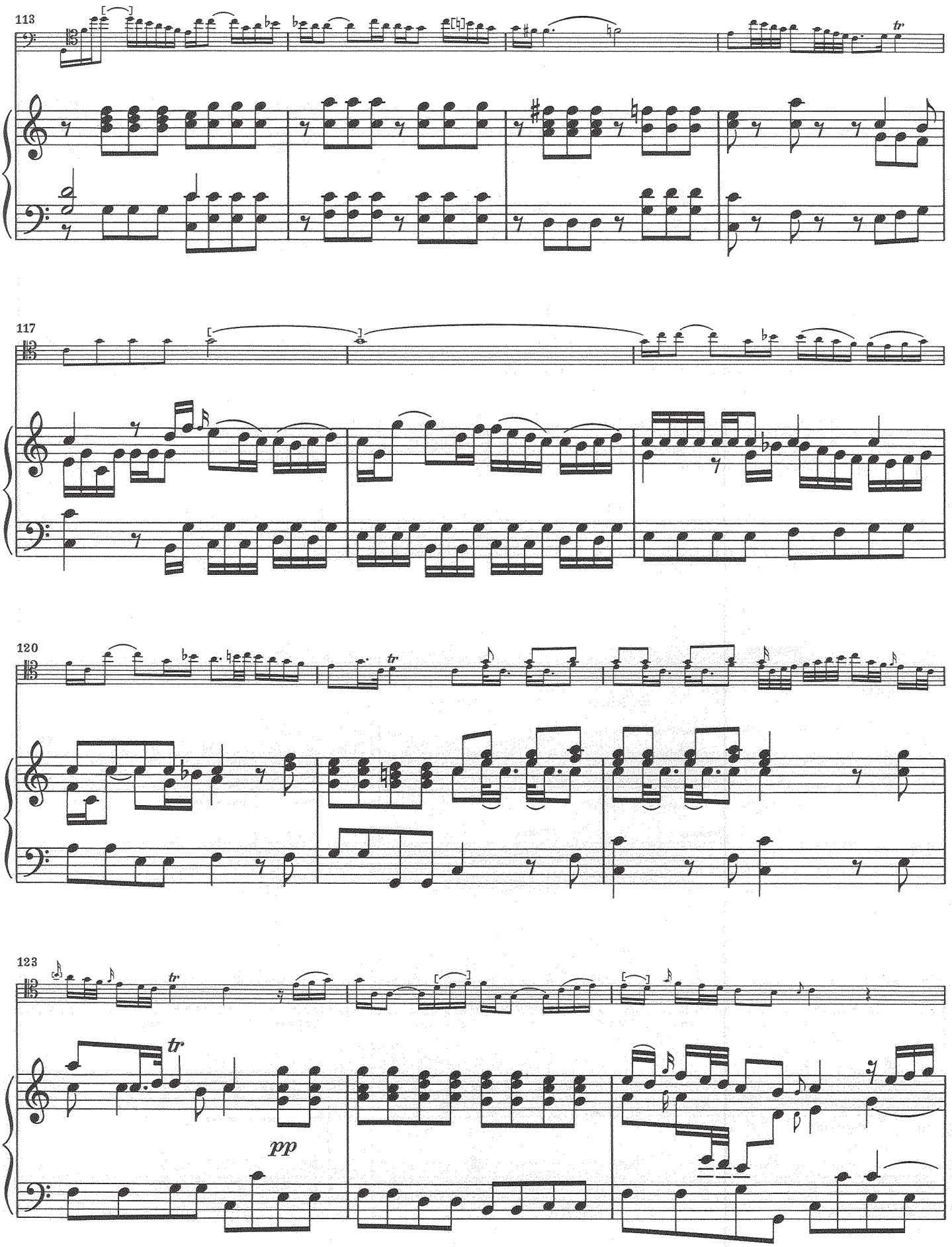
113
tr
117
120
tr
123
tr
tr
pp

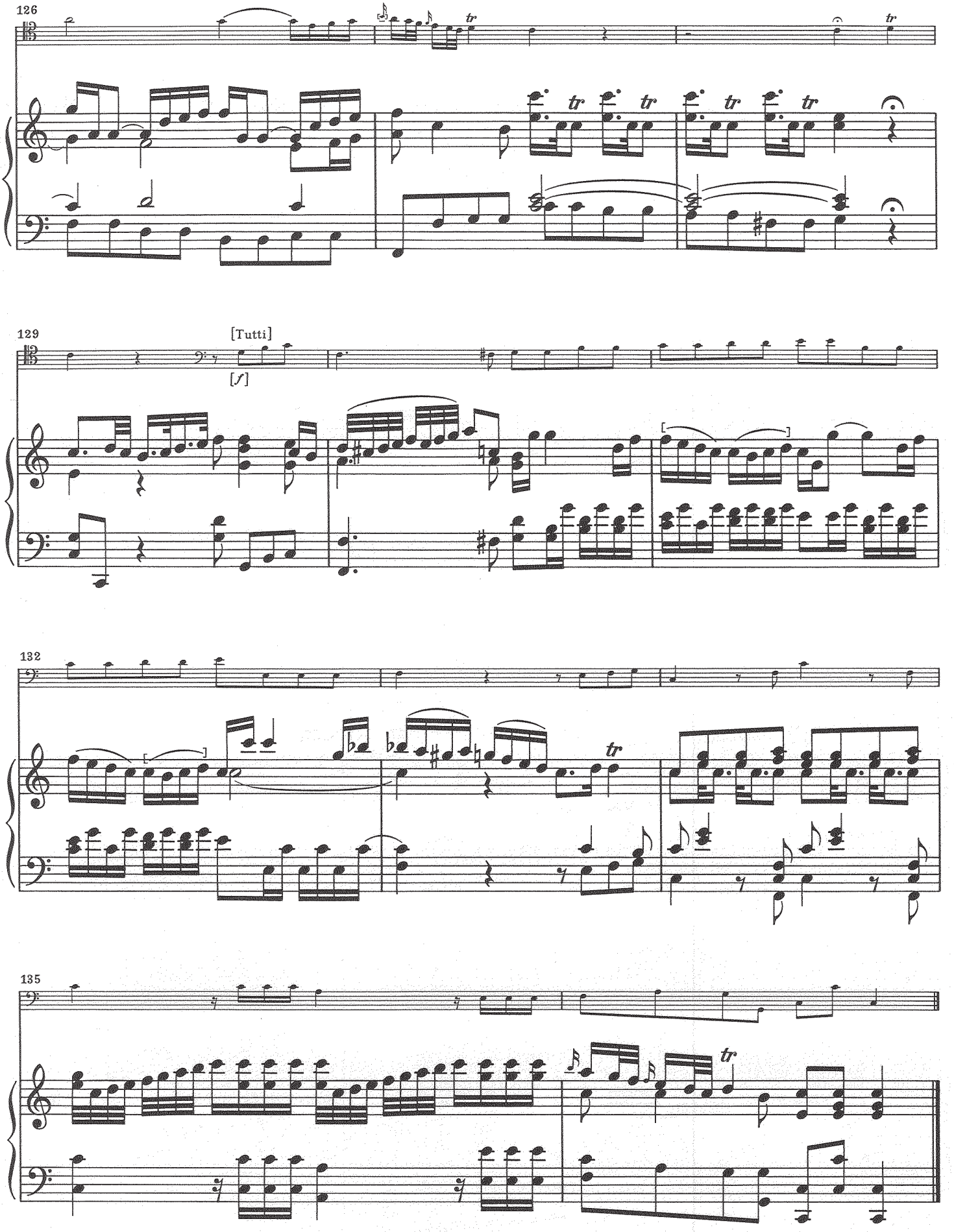
126
tr
129
[Tutti]
[f]
132
135