

Konzert C-Dur für Oboe und Orchester

Oboe Solo

KV 314

W.A. Mozart

Allegro aperto

31 *tr*

37

40

43

46 *tr* 2 *tr*

51 *tr*

56 *tr* *tr*

60

64

67

70 *fp*

73 *tr* *tr* *tr* *tr*

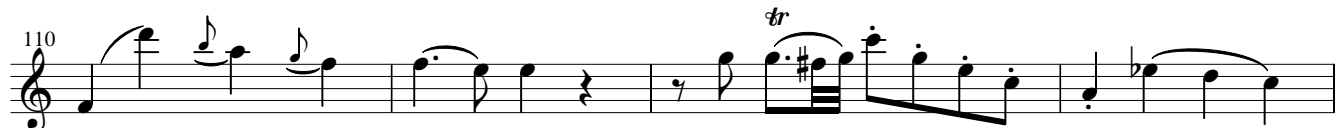
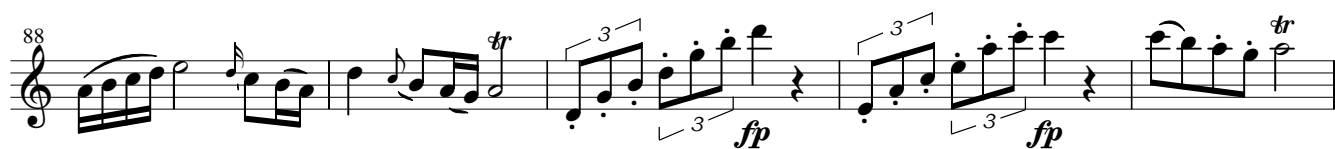

122

128

132

136

140

143

146

150

155

fp

158

162

165

fp

169

172

Cadenza

Mozart, Oboe Cadencia

Oboe

Ob. 4

Ob. 8

pp cresc

Ob. 12

f p

Ob. 15

cresc mf

Ob. 20

p crescendo

Ob. 23

f

Ob. 26

tr mf

Ob. 29

tr

Adagio ma non troppo

10 *p*

17 *tr*

22 *tr*

27 *tr* *tr* *tr*

30 *tr*

35 *tr*

40 *p*

49 2

57 *tr*

62 *tr*

66 *tr* *tr* *tr* *tr*

70 *tr*

76 *tr* 6 4

Cadenza

Mozart, Oboe cadencia 2do Mov

Oboe

Ob.

5

p

pp

p

tr

tr.

KONZERT

Allegro aperto

KV 314 (285d)

Oboe *Tutti*

Klavier *f*

4

p

8

f

12

p *fp*

16

20

23

26

29

32 Solo *tr* *cresc.*

p Bl.

36

40

44 *tr* *Tutti* *f*

48 Solo *tr*

51

51

p Str.

tr

54

55

55

tr

58

59

59

fp

fp

62

63

63

Bl.

66

66

69

72

75

79

81

84

87

90

93

Bl. Str. Bl. Str. *fp*

96

tr Tutti *cresc.* *f* 4 3 1

99

p *f*

102

p *f* 2, 1, 3, 2, 5, 1, 3, 1, 5, 4, 5

105

Solo *tr* *p* Cor. Str.

108

tr

111

tr

114

tr

117

120 *Tutti* *Solo*
cresc.

f *p*

124

128

132

fp *fp*

136

Bl.

Str.

139

Bl.

Str.

Bl.

142

Str.

Str.

Crescendo

145

cresc.

f p

148

tr tr tr tr

151

Tutti Solo

f p

155

fp fp

157

fp fp

tenor super sempre

160

163

167

171

174 Tutti

178 Cadenza

182

185

Adagio non troppo

Measure 1: *f* Str.

Measure 5: *p*, *f*, F#m + d F7 Bb D

Measure 9: Solo, *p*, *fp*, *p*, *f*

Measure 13: *fp*

17

tr

tr

f

p

21

25

Tutti

Solo

tr

(f)

simile

(p)

(f)

29

33

tr

f

p

37 *tr* **Tutti**

cresc. **f**

41 **Solo** *p*

p *cresc.*

44

47 *fall.*

50 **Tutti** **Solo** *p*

f *p*

54 *Tutti* *Solo*
p *f* *p*

58

62 *Tutti*
f *simile*

66 *Solo*
p *f* *p*

tr *tr* *tr*

TRALL *fall*

69

el porri

73

p

77

tr

Tutti

cresc.

f

80

p

cresc.

f

p

84

Cadenza

tr

Tutti

cresc.

f

f

88

p